

1 SITE PLAN

1 : 100 at A1 1:200 at A3

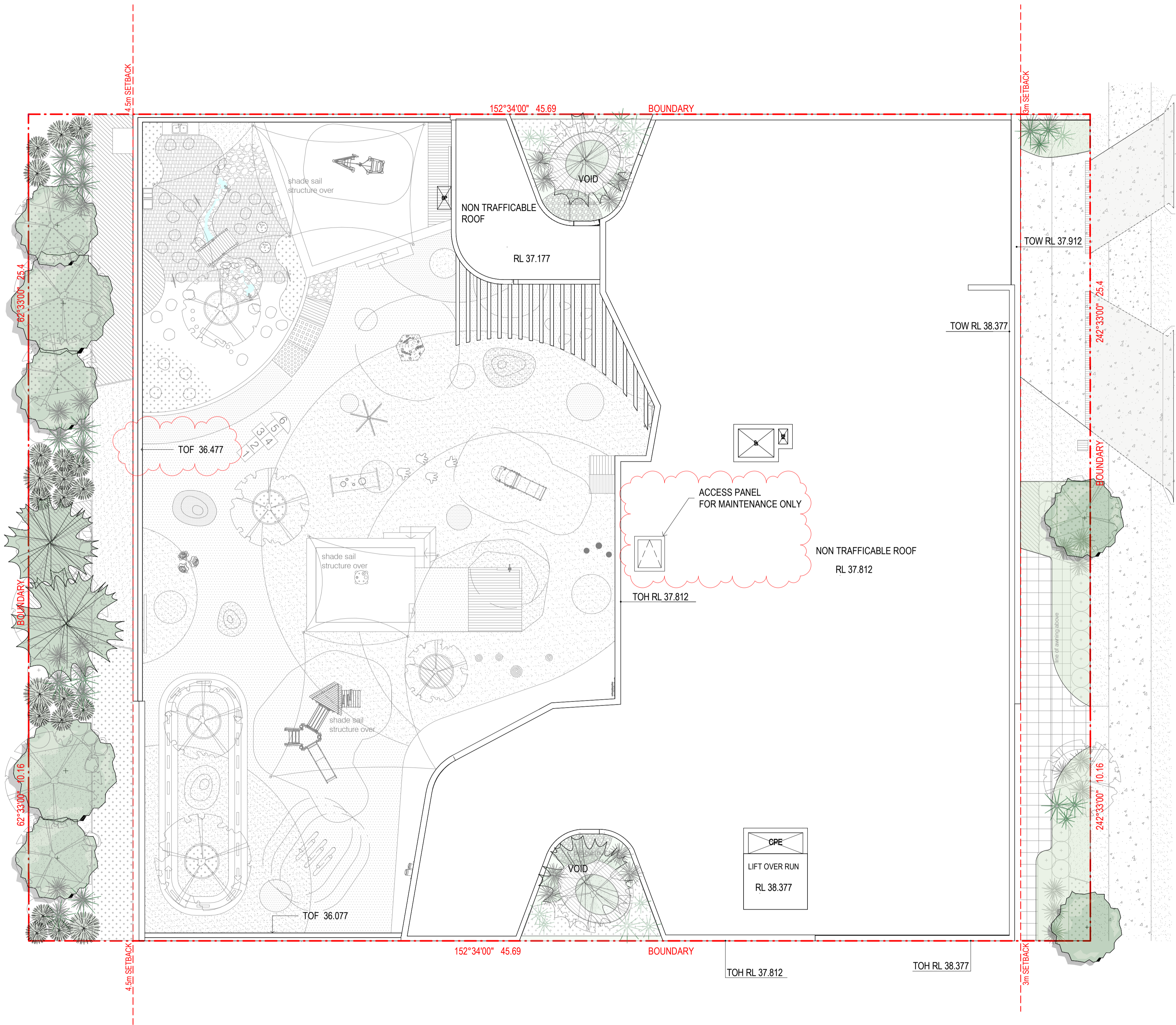

REFERENCES

DRAWINGS TO BE READ IN CONJUNCTION WITH BUT NOT LIMITED TO ALL STRUCTURAL ENGINEERS, STORMWATER ENGINEERS, LANDSCAPE ARCHITECTS, AND OTHER ASSOCIATED PLANS & REPORTS

REFER TO THE BASIX REPORT FOR ADDITIONAL REQUIREMENTS.

NOTES

ALL DIMENSIONS AND SETOUTS ARE TO BE VERIFIED ON SITE AND ALL OMISSIONS OR ANY DISCREPANCIES TO BE NOTIFIED TO THE ARCHITECT.

FIGURED DIMENSIONS TO BE USED AT ALL TIME.

DO NOT SCALE MEASUREMENTS OFF DRAWINGS.

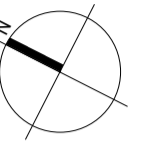

LIST OF CHANGES(21.01.2025)

- Access panel for maintnace has been added to the roof
- The height of acoustic fence has been increased by 300mm

G	21.01.2025	S4.55 SUBMISSION
F	01.09.2023	DA SUBMISSION
E	30.08.2023	GENERAL AMENDMENTS
D	03.04.2023	S4.55 SUBMISSION
C	14.10.2022	GENERAL AMENDMENTS
B	12.09.2022	GENERAL AMENDMENTS
A	07.04.2022	DA SUBMISSION

Rev.	Date	Description
<hr/>		
<hr/>		

Scale	1	2	4	6	8	
m	0	1	2	4	6	8
	1:100 at A1		1:200 at A3			

Project Architect

DDA
CDARCHITECTS

LEVEL 2, 60 PARK STREET
SYDNEY NSW 2000
P: 02 9267 2000
W: www.cdarchitects.com.au

© Copyright

The copyright of this drawing together with any other documents prepared by CD Architects (CDA) remains the property of CDA. CDA grants licence for the use of this document for the purpose for which it is intended. The licence is not transferable without permission from CDA.

Nominated Architect: Lijana Ermliva 7887, ABN 24 243 205 327



Project
**PROPOSED ALTERATIONS & ADDITIONS TO
COMMERCIAL BUILDING AND FITOUT OF
CHILDCARE CENTRE**

433-437 CANTERBURY
ROAD, CAMPSIE

Drawing Title
SITE PLAN

DA SUBMISSION			
Job no.	Drawing no.	Rev.	
J21536D	DA 1005	G	
Drawn by	Checked by	Approved by	Date
SP	RJ	ZC	JUN 2023